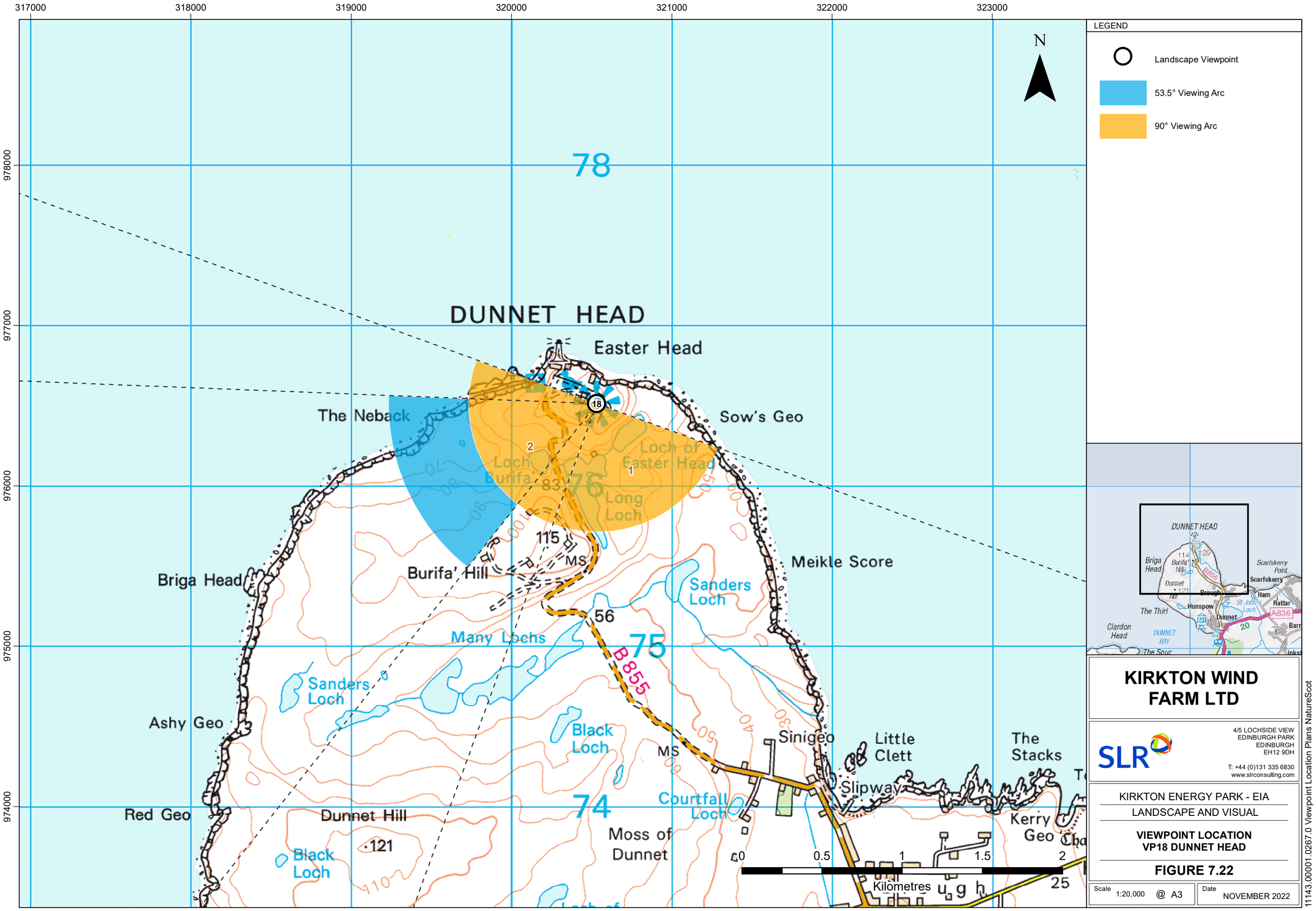

KIRKTON WIND FARM LTD

SLR

4/5 LOCHSIDE VIEW
EDINBURGH PARK
EDINBURGH
EH12 9DH

T: +44 (0)131 335 6830
www.slrconsulting.com

KIRKTON ENERGY PARK - EIA

LANDSCAPE AND VISUAL

VIEWPOINT LOCATION
VP18 DUNNET HEAD

FIGURE 7.22

Scale	Date
1:20,000 @ A3	NOVEMBER 2022

11143.00001.0267.0 Viewpoint Location Plans NatureScot

Contains Ordnance Survey data © Crown copyright and database rights (2021) 0100031673.

© This drawing and its content are the copyright of SLR Consulting Ltd and may not be reproduced or amended except by prior written permission. SLR Consulting Ltd accepts no liability for any amendments made by other persons.

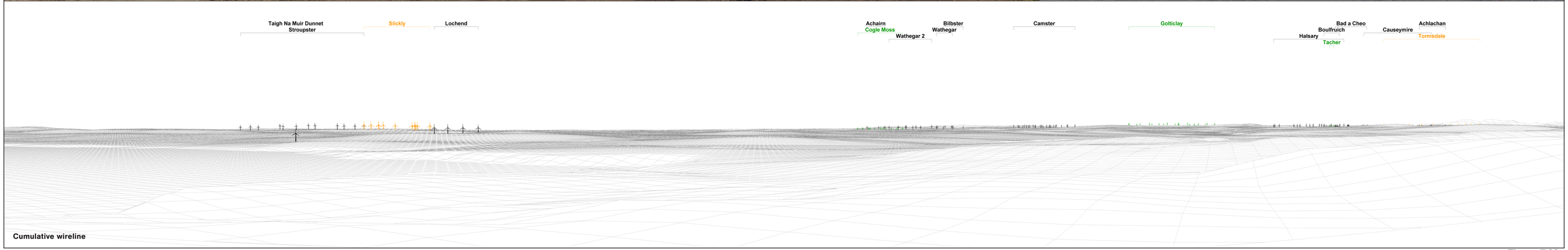

OS reference:	320532 E 976513 N	Horizontal field of view:	90° (cylindrical projection)	Camera:	Nikon Z 6II
Eye level:	124.52 m AOD	Principal distance:	522 mm	Lens:	50mm f/1.4f
Direction of view:	155°	Paper size:	841 x 297 mm (half A1)	Camera height:	1.5m AGL
Nearest turbine:	36.016 km	Correct printed image size:	820 x 260 mm	Date and time:	18/05/2022 09:57

Legend

Kirkton | Operational Wind Farm | Consented Wind Farm | In Planning Wind Farm

N

Figure 7.22a
Viewpoint 18: Dunnet Head
Panorama with Cumulative Wireline (view 1 of 2)