

Kirkton Wind Farm

Kirkton Wind Farm Ltd

SEI Figure 9.1.11
Breeding Bird Survey
Results 2020 - Overview

Key

- Site boundary
- Survey area
- Turbines
- Infrastructure
- Species category
 - Scottish Priority Species
 - Not designated
- Breeding status
 - Confirmed
 - Probable
 - Possible
 - Non-breeding

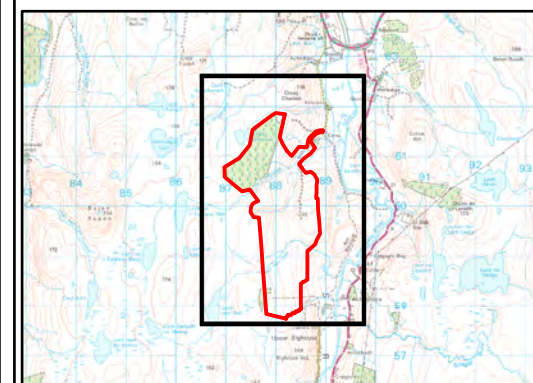

atmos
CONSULTING

0 0.125 0.25 0.5
Kilometers



Scale @ A3:
1:18,000



© Crown copyright 2023. All rights reserved.
Ordnance survey licence number 100031673.

21/09/2023 TL01o 40421/OR/021J
Drawn by: AF Checked by: TH Approved by: JB

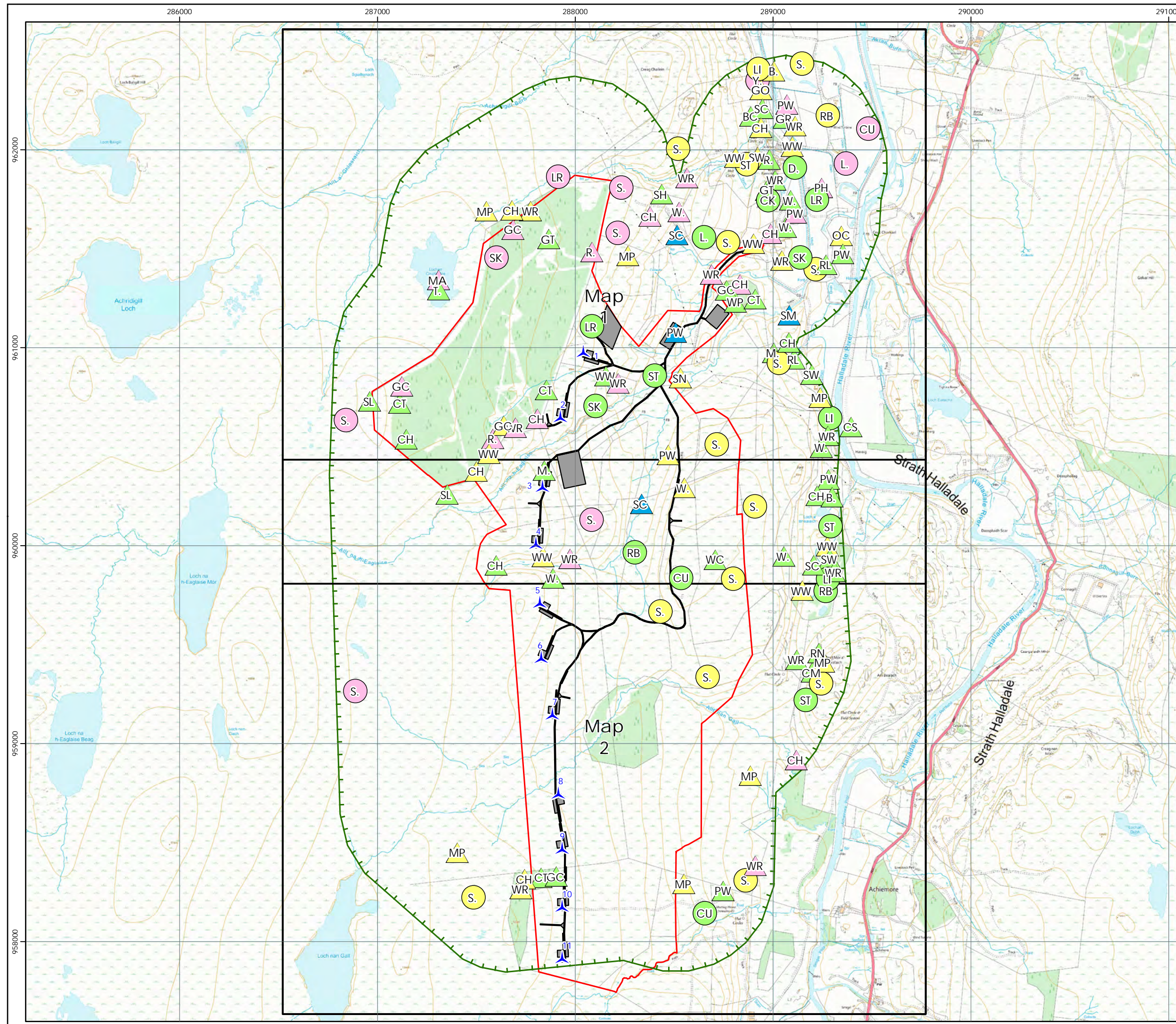

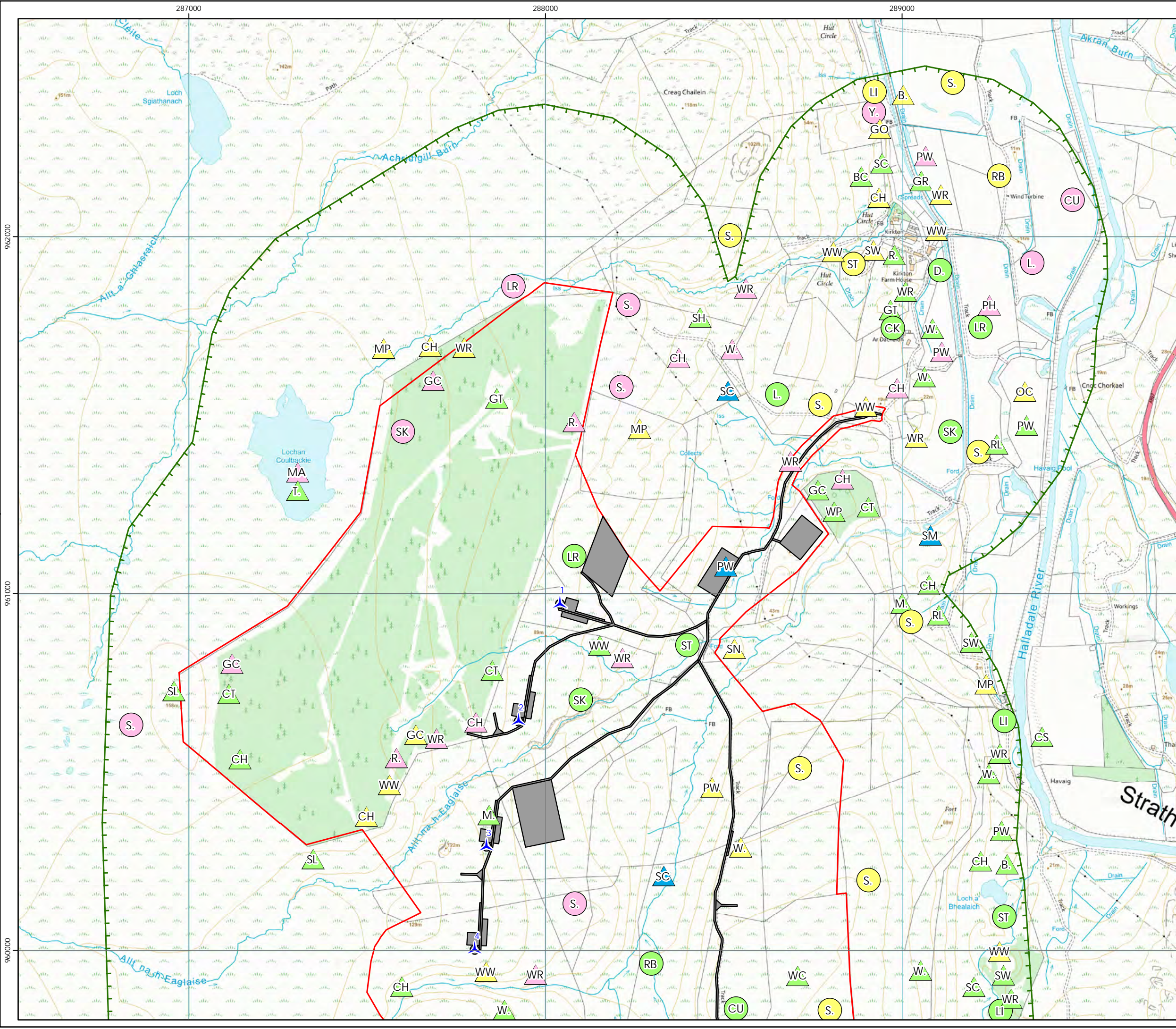

Kirkton Wind Farm

Kirkton Wind Farm Ltd

SEI Figure 9.1.11
Breeding Bird Survey
Results 2020 - Map 1

Key

- Site boundary
- Survey area
- Turbines
- Infrastructure
- Species category
 - Scottish Priority Species
 - Not designated
- Breeding status
 - Confirmed
 - Probable
 - Possible
 - Non-breeding

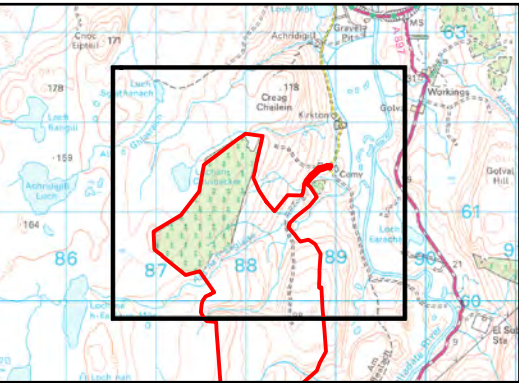

atmos
CONSULTING

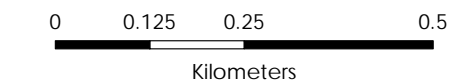

Scale @ A3:
1:10,000



© Crown copyright 2023. All rights reserved.
Ordnance survey licence number 100031673.

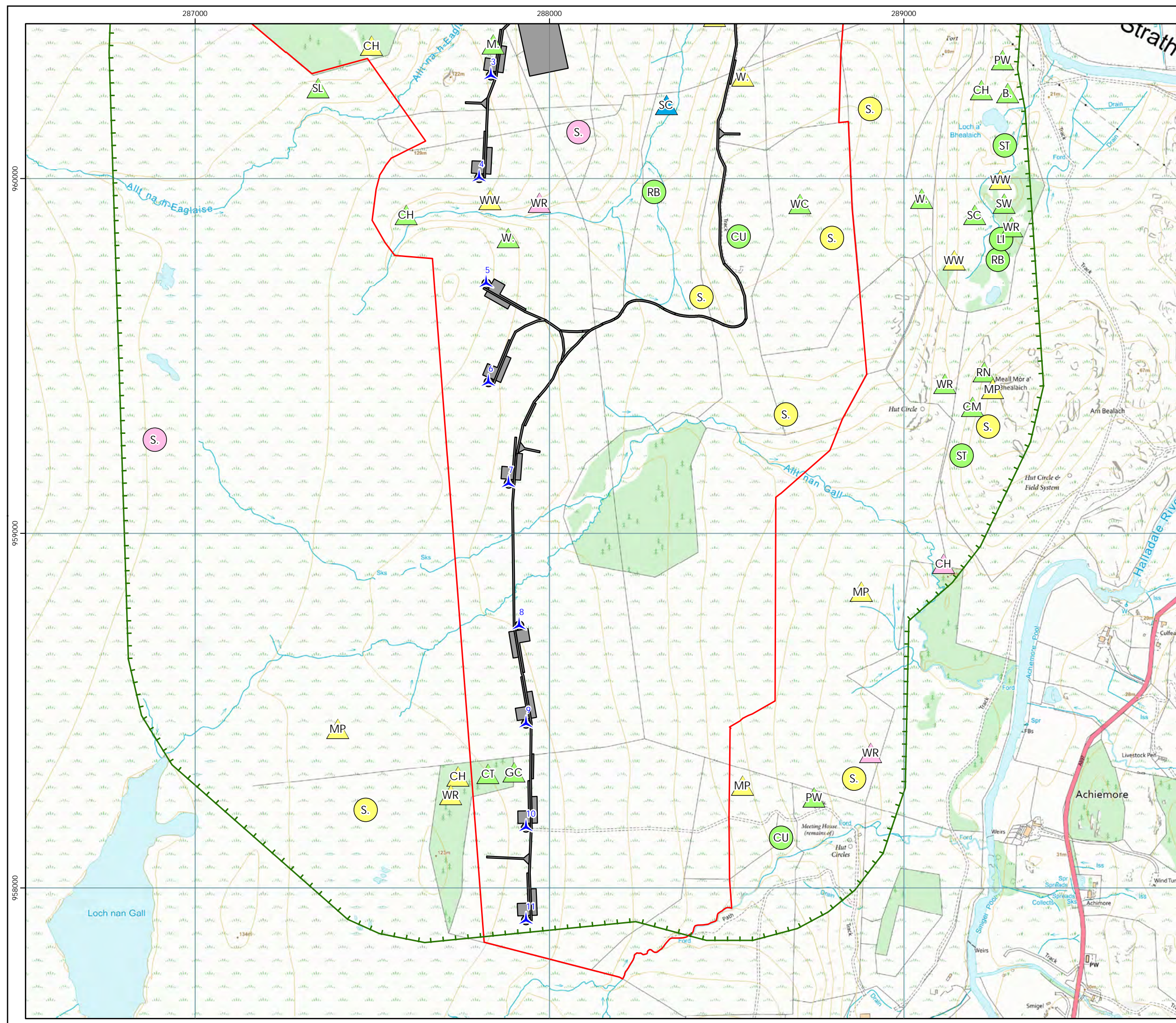

Kirkton Wind Farm

Kirkton Wind Farm Ltd

SEI Figure 9.1.11
Breeding Bird Survey
Results 2020 - Map 2

Key

- Site boundary
- Survey area
- Turbines
- Infrastructure
- Species category
 - Scottish Priority Species
 - Not designated
- Breeding status
 - Confirmed
 - Probable
 - Possible
 - Non-breeding

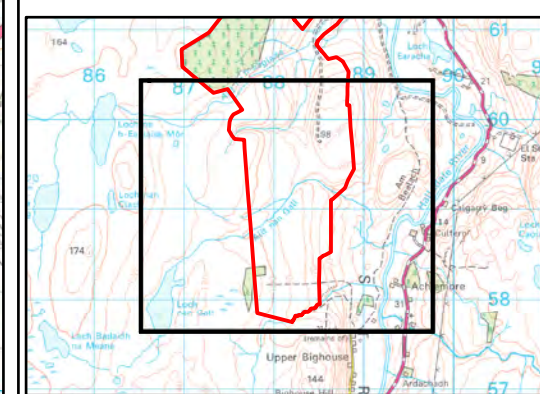

atmos CONSULTING

0 0.125 0.25 0.5
Kilometers

N

Scale @ A3:
1:10,000

© Crown copyright 2023. All rights reserved.
Ordnance survey licence number 100031673.

21/09/2023 TL01o 40421/OR/021J
Drawn by: AF Checked by: TH Approved by: JB