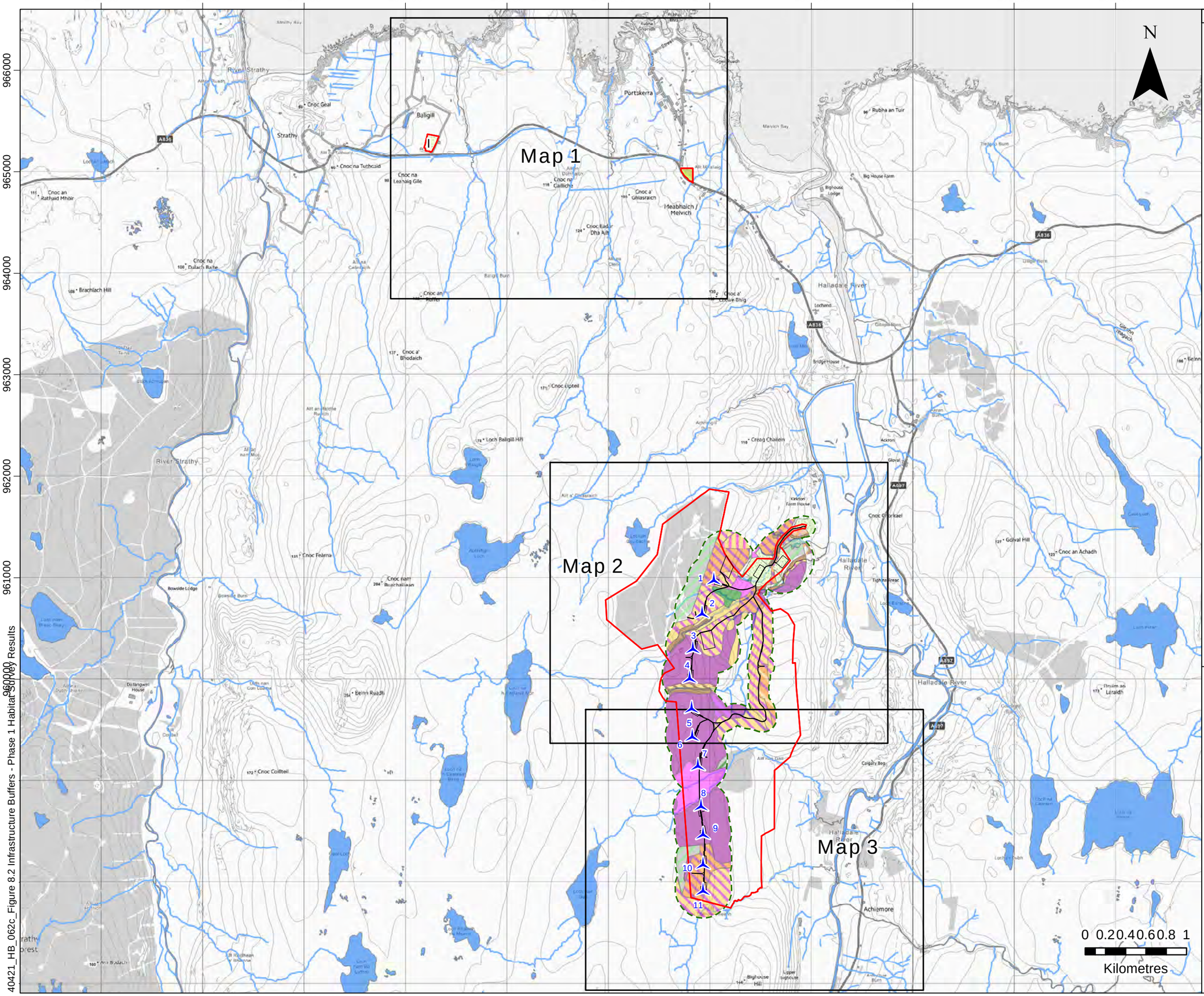

LEGEND

- Site boundary
- Proposed turbine
- Proposed infrastructure
- Vegetation assessment area
- Acid/neutral flush / Broadleaved woodland - plantation
- Marsh/marshy grassland / Wet dwarf shrub heath
- Marshy Grassland (B5) / Improved Grassland (B4)
- Acid/neutral flush / Dry dwarf shrub heath - acid / Bracken
- Marsh/marshy grassland / Acid grassland - semi-improved
- Acid grassland - semi-improved / Marsh/marshy grassland / Wet Dwarf shrub heath
- Acid Grassland semi-improved/ Wet dwarf shrub health
- Dry dwarf shrub heath - acid / Bracken
- Dry dwarf shrub health acid / Wet dwarf shrub health
- Wet dwarf shrub heath / Blanket sphagnum bog
- Wet dwarf shrub heath / Dry dwarf shrub heath - acid
- Wet dwarf shrub heath / Marsh/marshy grassland
- Semi-improved acid grassland / Wet dwarf shrub heath
- Semi-improved acid grassland / Bracken
- Semi-improved acid grassland / Acid/neutral flush
- Scattered Broadleaved trees
- Broadleaved woodland - semi-natural
- Broadleaved woodland - plantation
- Coniferous woodland - plantation
- Scrub Gorse
- Acid grassland - semi-improved
- Improved grassland
- Marsh/marshy grassland
- Marsh/marshy grassland / Bracken - continuous
- Bracken - continuous
- Dry dwarf shrub heath - acid
- Wet dwarf shrub heath
- Blanket sphagnum bog
- Flush and spring - acid/neutral flush
- SI Neutral grassland - semi-improved
- A Cultivated/disturbed land - arable

KIRKTON WIND FARM LTD

atmos CONSULTING
CBC House
24 Canning Street
Edinburgh
EH3 8EG
T: +44 (0)131 346 9100
www.atmosconsulting.com

KIRKTON ENERGY PARK - SEI

ECOLOGY

INFRASTRUCTURE BUFFERS PHASE 1 HABITAT SURVEY RESULTS OVERVIEW

SEI Figure 8.2

Scale 1:35,000 @ A3

Date 14/09/2023

40421_HB_062c_Figure 8.2 Infrastructure Buffers - Phase 1 Habitat Survey Results

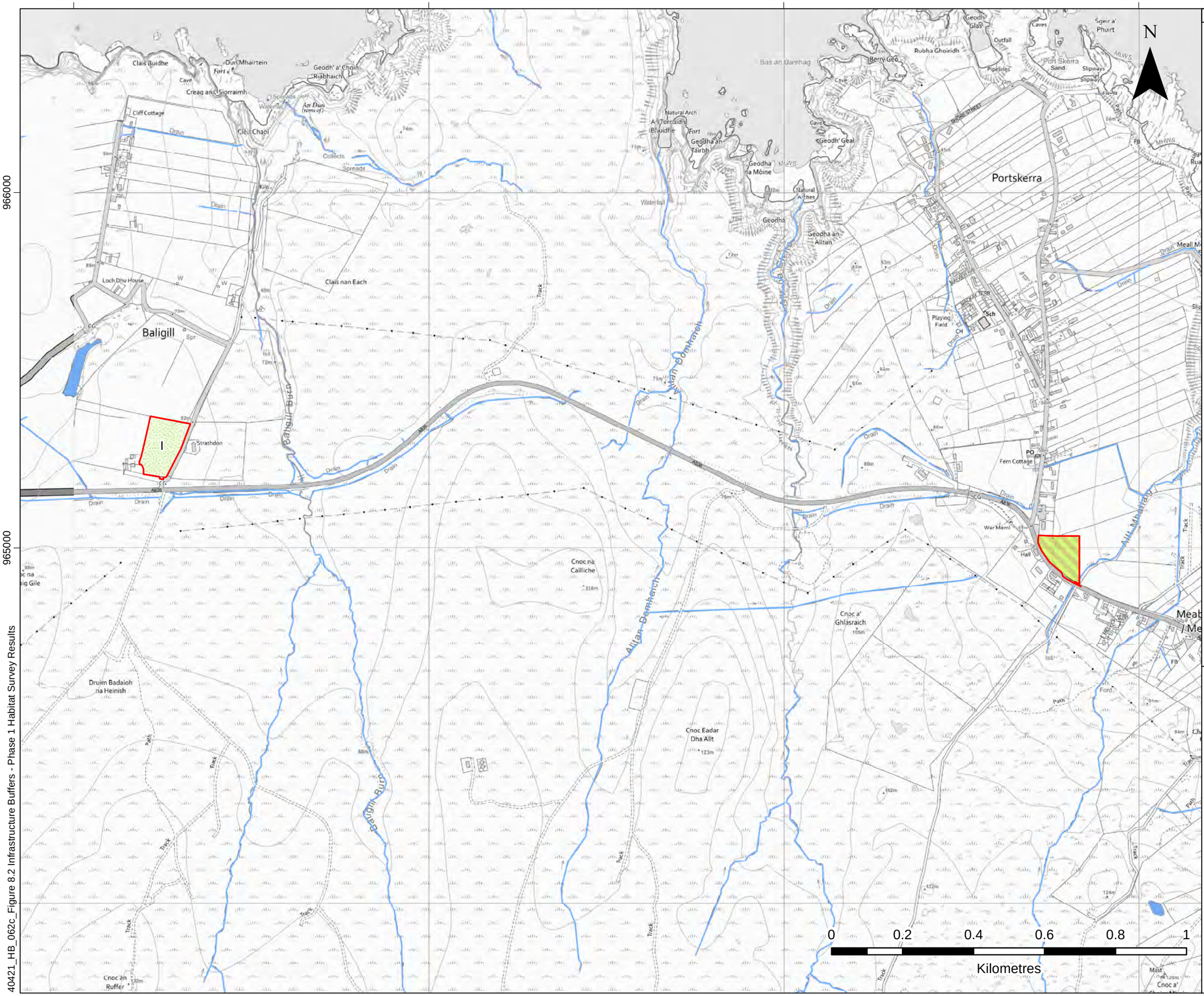

LEGEND

- Site boundary
- Proposed turbine
- Proposed infrastructure
- Vegetation assessment area
- Acid/neutral flush / Broadleaved woodland - plantation
- Marsh/marshy grassland / Wet dwarf shrub heath
- Marshy Grassland (B5) / Improved Grassland (B4)
- Acid/neutral flush / Dry dwarf shrub heath - acid / Bracken
- Marsh/marshy grassland / Acid grassland - semi-improved
- Acid grassland - semi-improved / Marsh/marshy grassland / Wet Dwarf shrub heath
- Acid Grassland semi-improved/ Wet dwarf shrub health
- Dry dwarf shrub heath - acid / Bracken
- Dry dwarf shrub health acid / Wet dwarf shrub health
- Wet dwarf shrub heath / Blanket sphagnum bog
- Wet dwarf shrub heath / Dry dwarf shrub heath - acid
- Wet dwarf shrub heath / Marsh/marshy grassland
- Semi-improved acid grassland / Wet dwarf shrub heath
- Semi-improved acid grassland / Bracken
- Semi-improved acid grassland / Acid/neutral flush
- Scattered Broadleaved trees
- Broadleaved woodland - semi-natural
- Broadleaved woodland - plantation
- Coniferous woodland - plantation
- Scrub Gorse
- Acid grassland - semi-improved
- I — Improved grassland
- Marsh/marshy grassland
- Marsh/marshy grassland / Bracken - continuous
- Bracken - continuous
- Dry dwarf shrub heath - acid
- Wet dwarf shrub heath
- Blanket sphagnum bog
- Flush and spring - acid/neutral flush
- SI — Neutral grassland - semi-improved
- A — Cultivated/disturbed land - arable

KIRKTON WIND FARM LTD

atmos CONSULTING

CBC House
24 Canning Street
Edinburgh
EH3 8EG

T: +44 (0)131 346 9100
www.atmosconsulting.com

KIRKTON ENERGY PARK - SEI

ECOLOGY

INFRASTRUCTURE BUFFERS
PHASE 1 HABITAT SURVEY RESULTS
MAP 1

SEI Figure 8.2

Scale	Date
1:10,000 @ A3	14/09/2023

40421_HB_062c_Figure 8.2 Infrastructure Buffers - Phase 1 Habitat Survey Results

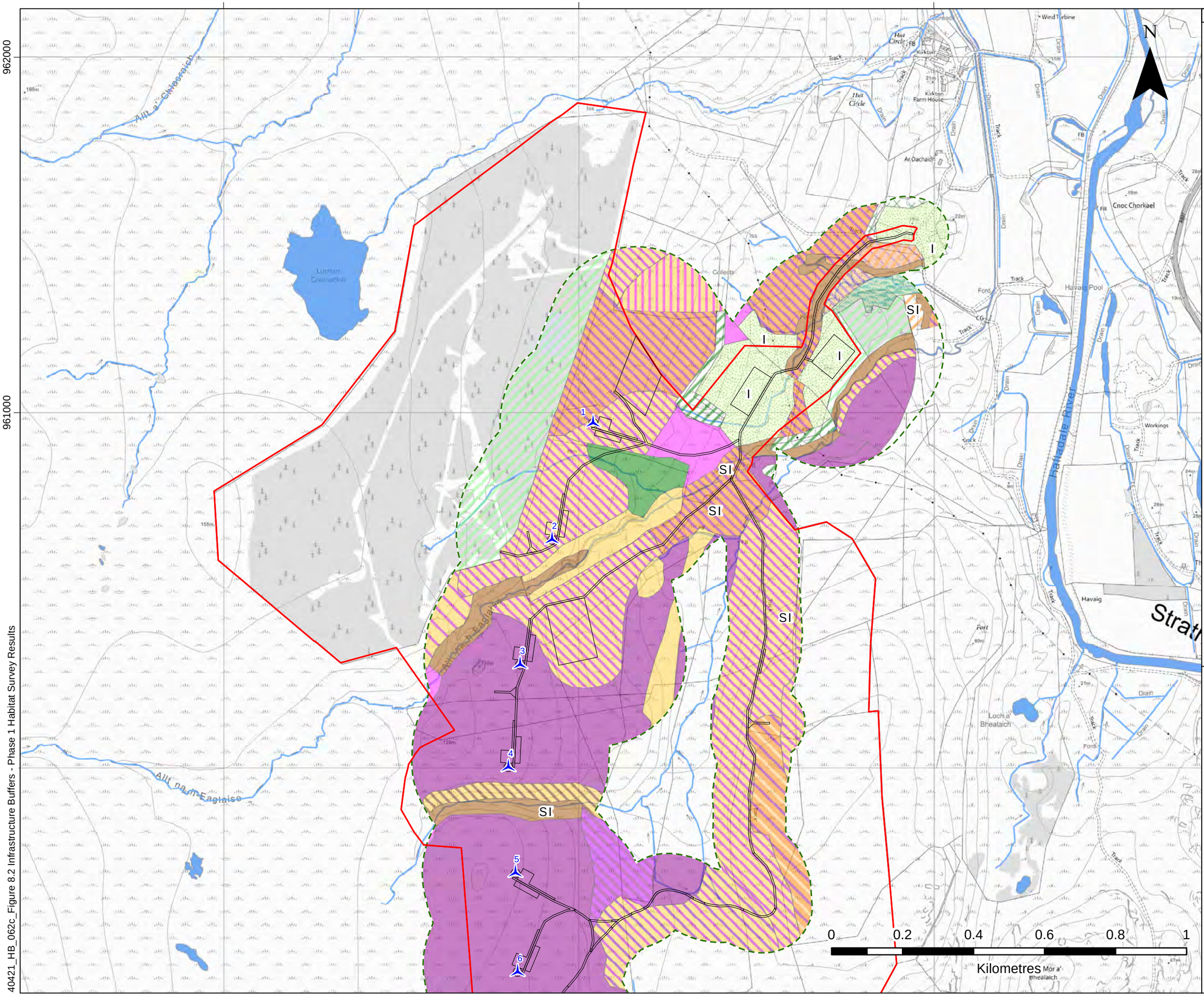

LEGEND

- Site boundary
- Proposed turbine
- Proposed infrastructure
- Vegetation assessment area
- Acid/neutral flush / Broadleaved woodland - plantation
- Marsh/marshy grassland / Wet dwarf shrub heath
- Marshy Grassland (B5) / Improved Grassland (B4)
- Acid/neutral flush / Dry dwarf shrub heath - acid / Bracken
- Marsh/marshy grassland / Acid grassland - semi-improved
- Acid grassland - semi-improved / Marsh/marshy grassland / Wet Dwarf shrub heath
- Acid Grassland semi-improved/ Wet dwarf shrub health
- Dry dwarf shrub heath - acid / Bracken
- Dry dwarf shrub health acid / Wet dwarf shrub health
- Wet dwarf shrub heath / Blanket sphagnum bog
- Wet dwarf shrub heath / Dry dwarf shrub heath - acid
- Wet dwarf shrub heath / Marsh/marshy grassland
- Semi-improved acid grassland / Wet dwarf shrub heath
- Semi-improved acid grassland / Bracken
- Semi-improved acid grassland / Acid/neutral flush
- Scattered Broadleaved trees
- Broadleaved woodland - semi-natural
- Broadleaved woodland - plantation
- Coniferous woodland - plantation
- Scrub Gorse
- Acid grassland - semi-improved
- Improved grassland
- Marsh/marshy grassland
- Marsh/marshy grassland / Bracken - continuous
- Bracken - continuous
- Dry dwarf shrub heath - acid
- Wet dwarf shrub heath
- Blanket sphagnum bog
- Flush and spring - acid/neutral flush
- SI Neutral grassland - semi-improved
- A Cultivated/disturbed land - arable

KIRKTON WIND FARM LTD

atmos CONSULTING

CBC House
24 Canning Street
Edinburgh
EH3 8EG

T: +44 (0)131 346 9100
www.atmosconsulting.com

KIRKTON ENERGY PARK - SEI

ECOLOGY

INFRASTRUCTURE BUFFERS
PHASE 1 HABITAT SURVEY RESULTS
MAP 2

SEI Figure 8.2

Scale	Date
1:10,000 @ A3	14/09/2023

40421_HB_062c_Figure 8.2 Infrastructure Buffers - Phase 1 Habitat Survey Results

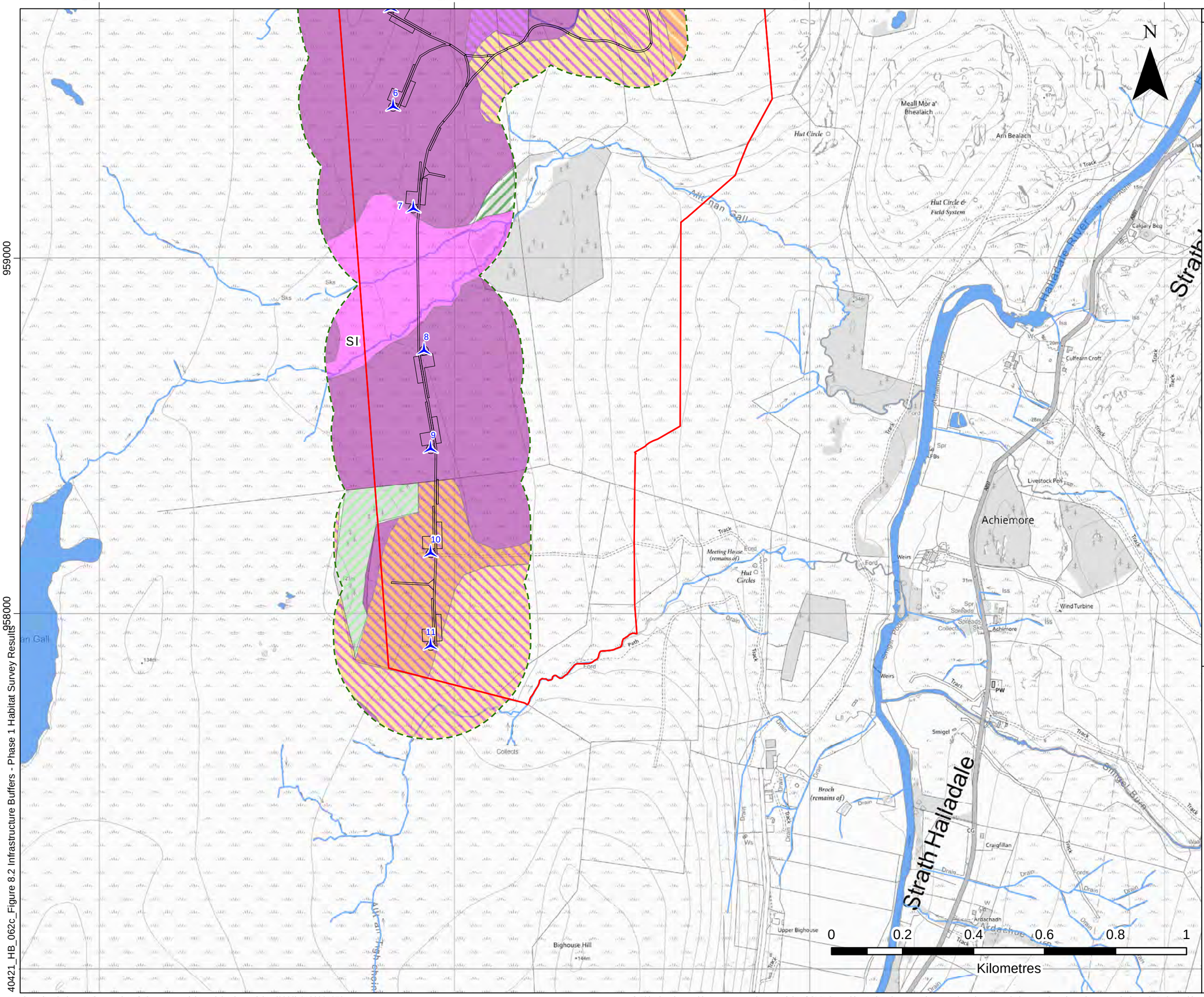

LEGEND

- Site boundary
- Proposed turbine
- Proposed infrastructure
- Vegetation assessment area
- Acid/neutral flush / Broadleaved woodland - plantation
- Marsh/marshy grassland / Wet dwarf shrub heath
- Marshy Grassland (B5) / Improved Grassland (B4)
- Acid/neutral flush / Dry dwarf shrub heath - acid / Bracken
- Marsh/marshy grassland / Acid grassland - semi-improved
- Acid grassland - semi-improved / Marsh/marshy grassland / Wet Dwarf shrub heath
- Acid Grassland semi-improved/ Wet dwarf shrub health
- Dry dwarf shrub heath - acid / Bracken
- Dry dwarf shrub health acid / Wet dwarf shrub health
- Wet dwarf shrub heath / Blanket sphagnum bog
- Wet dwarf shrub heath / Dry dwarf shrub heath - acid
- Wet dwarf shrub heath / Marsh/marshy grassland
- Semi-improved acid grassland / Wet dwarf shrub heath
- Semi-improved acid grassland / Bracken
- Semi-improved acid grassland / Acid/neutral flush
- Scattered Broadleaved trees
- Broadleaved woodland - semi-natural
- Broadleaved woodland - plantation
- Coniferous woodland - plantation
- Scrub Gorse
- Acid grassland - semi-improved
- Improved grassland
- Marsh/marshy grassland
- Marsh/marshy grassland / Bracken - continuous
- Bracken - continuous
- Dry dwarf shrub heath - acid
- Wet dwarf shrub heath
- Blanket sphagnum bog
- Flush and spring - acid/neutral flush
- SI Neutral grassland - semi-improved
- A Cultivated/disturbed land - arable

KIRKTON WIND FARM LTD

atmos CONSULTING

CBC House
24 Canning Street
Edinburgh
EH3 8EG

T: +44 (0)131 346 9100
www.atmosconsulting.com

KIRKTON ENERGY PARK - SEI

ECOLOGY

INFRASTRUCTURE BUFFERS
PHASE 1 HABITAT SURVEY RESULTS
MAP 3

SEI Figure 8.2

Scale	Date
1:10,000 @ A3	14/09/2023

40421_HB_062c_Figure 8.2 Infrastructure Buffers - Phase 1 Habitat Survey Results